

PREPARED FOR:  
CINDY MAHER  
RE/MAX GENEVA REALTY  
101 BROAD ST. SUITE 102  
LAKE GENEVA, WI 53147

PLAT OF SURVEY

-OF-

LOT 2 OF CERTIFIED SURVEY MAP NO. 2066, LOCATED IN  
THE NORTHWEST 1/4 OF THE NORTHEAST 1/4 OF SECTION  
1, TOWN 1 NORTH, RANGE 17 EAST, CITY OF LAKE GENEVA,  
WALWORTH COUNTY, WISCONSIN.

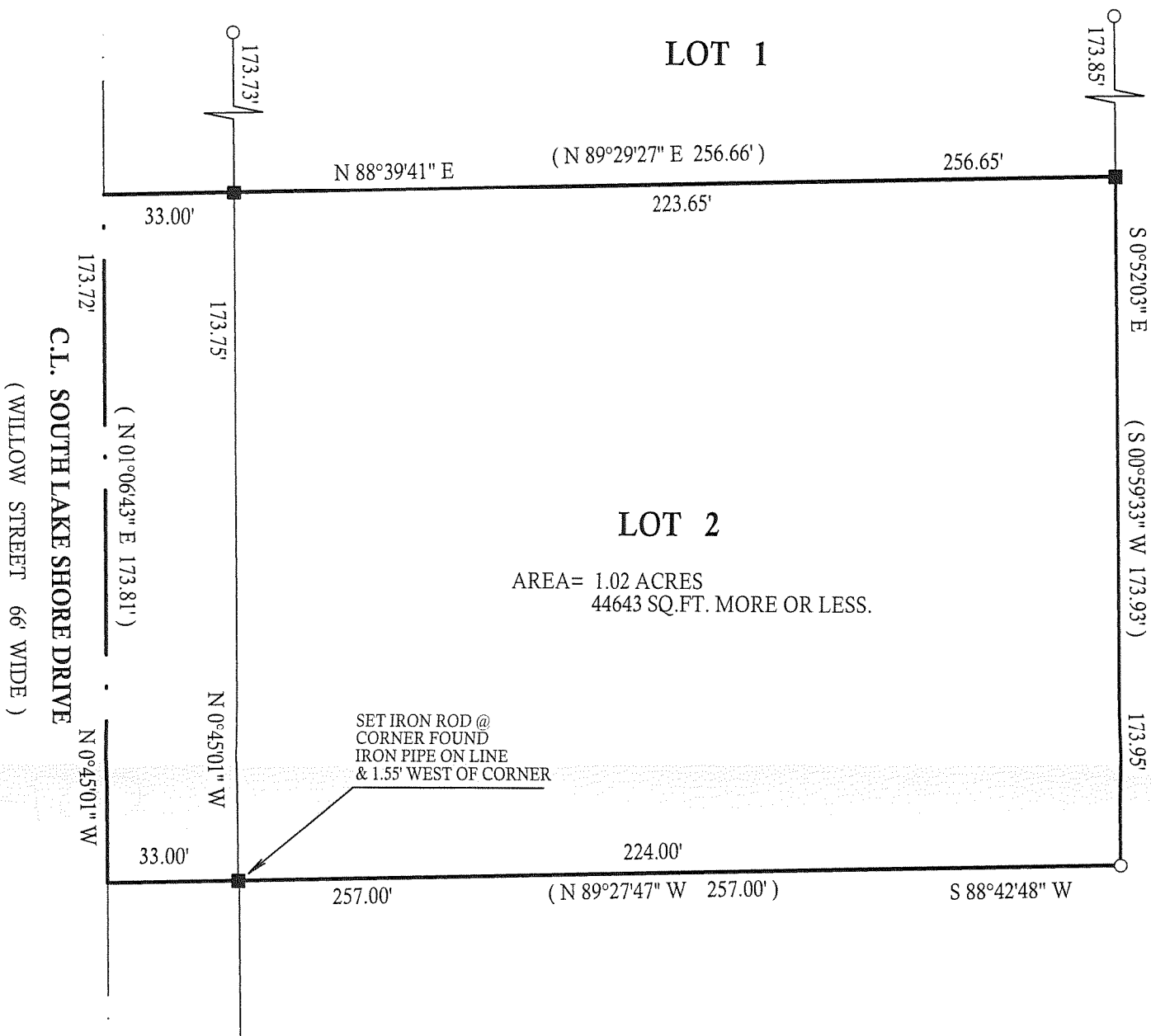

**LEGEND**  
○ FOUND IRON PIPE  
□ FOUND IRON BAR  
■ SET IRON BAR  
(xx) RECORDED AS

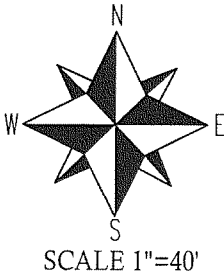

NOTE: BEARINGS REFERENCED TO THE  
WISCONSIN STATE PLAIN COORDINATE  
SYSTEM SOUTH ZONE

**KROTT SURVEYING INC.**  
N3705 WILLOW BEND LANE  
LAKE GENEVA WI. 53147

PHONE # (262)248-3697  
FAX # (262)249-0639  
JOB # 07-520 TAX ID # ZA206600002

COMPARE LEGAL DESCRIPTION ABOVE AND DRAWING WITH DEED.  
FOR BUILDING RESTRICTIONS AND EASEMENTS NOT SHOWN, REFER  
TO DEED, ABSTRACT SOURCES AND LOCAL MUNICIPAL CODES. NOTIFY  
THE SURVEYOR IMMEDIATELY OF ANY DISCREPANCY.

"I hereby certify that I have surveyed the above described property and that  
the above map is a true representation thereof and shows the size and  
location of all visible structures, apparent easements and encroachments  
if any."

This survey is made for the present owners of the property, and those who  
purchase, mortgage, or guarantee the title thereto, within one year from  
the date hereof.

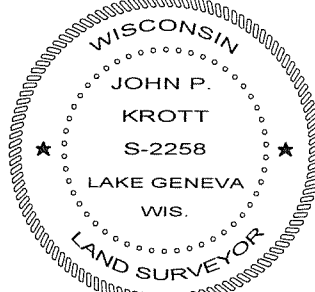

DATED THIS 20th, DAY OF NOVEMBER, 2007

*John P. Krott*  
JOHN KROTT S - 2258  
Wisconsin Registered Land Surveyor  
(original if signed in red)

007-2570